

Bornholmsk Engelskdans no. 65

Solo

Violin 2

Violin II

Bass

$\text{♩} = 100$

Bornholmsk Engelskdans no. 65

Solo
Bass

$\text{♩} = 100$

D A D A⁷ D

5 A D A⁷ D

9 D⁷ G Em E⁷ A A⁷

13 D A Em A⁷ D

Bornholmsk Engelskdans no. 65

Solo

D $\text{♩} = 100$ A D A⁷ D

5 A D A⁷ D

9 D⁷ G Em E⁷ A A⁷

13 D A Em A⁷ D

Bornholmsk Engelskdans no. 65

Violin 2

♩ = 100

A D A⁷ D

5 A D A⁷ D

9 D⁷ G Em E⁷ A A⁷

13 D A Em A⁷ D

Violin II

Bornholmsk Engelskdans no. 65

♩ = 100

5

9

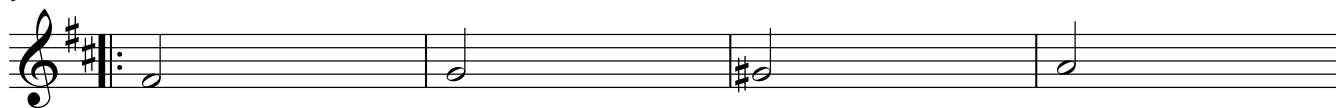

13

