

# Elfantens vuggevise

B.Christensen, arr: Bent Melvej 2018

♩ = 100

17 **A**

25

33 **B**

Fl. Vln. 1 Vln. 2 Vln. II Cl. Cl. Harm. Cb.

42 Fl. Vln. 1 Vln. 2 Vln. II Cl. Cl. Harm. Cb.

49 **C**

57

65

Fl.

Vln. I

Vln. II

Cl.

Cl.

Harm.

Cb.

73

Fl.

Vln. I

Vln. II

Cl.

Cl.

Harm.

Cb.

# Elfantens vuggevisse

Flute

B.Christensen, arr: Bent Melvej 2018

$\text{♩} = 100$

**15**

17 **A**

25

33 **B**

41

49 **C**

55

60

64 **15**

# Elfantens vuggevis

Violin 1

B.Christensen, arr: Bent Melvej 2018

$\text{♩} = 100$

9

17 **A**

25

33 **B**

40

49 **C**

57

65

73

# Elfantens vuggevis

Violin 2

B.Christensen, arr: Bent Melvej 2018

$\text{♩} = 100$

# Violin II

$\text{♩} = 100$

17 **A** 16

33 **B** 16 **C** 16

69

75

# Elfantens vuggevis

Clarinet in A

B.Christensen, arr: Bent Melvej 2018

♩ = 100

V.S.

Clarinet in A

42

45

49 **C**

54

58

62

67

72

76

# Elfantens vuggevis

Clarinet in A

B.Christensen, arr: Bent Melvej 2018

♩ = 100

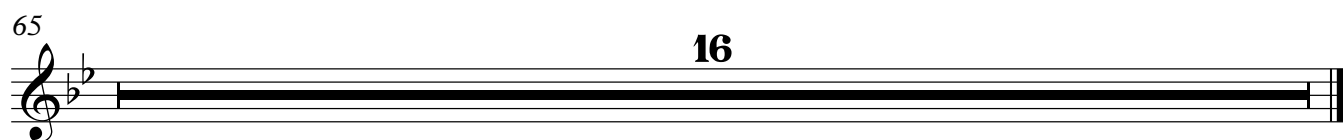
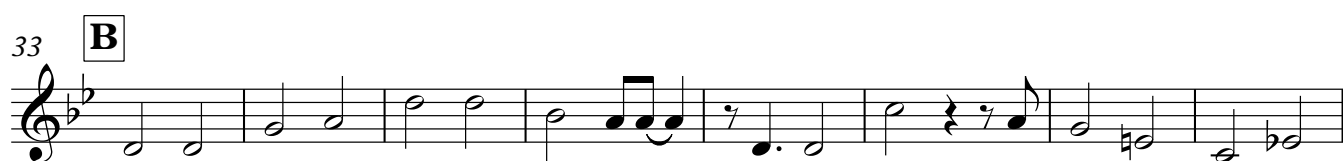

# Elfantens vuggevis

Harmonica

B.Christensen, arr: Bent Melvej 2018

$\text{♩} = 100$

G Em<sup>7</sup> Am D<sup>7</sup> G Em Am D<sup>7</sup> G Em Am B<sup>7</sup>

7 Em A<sup>7</sup> Am D<sup>7</sup> G Bm Am D<sup>7</sup> G G<sup>7</sup>

12 C E<sup>7</sup> Am A<sup>o</sup> Bm E<sup>7</sup> Am D<sup>7</sup> G D<sup>7</sup>

**A**

17 G Em<sup>7</sup> Am D<sup>7</sup> G Em Am D<sup>7</sup> G Em Am B<sup>7</sup> Em A<sup>7</sup> Am D<sup>7</sup> G Bm

26 Am D<sup>7</sup> G G<sup>7</sup> C E<sup>7</sup> Am A<sup>o</sup> Bm E<sup>7</sup> Am D<sup>7</sup> G D<sup>7</sup>

**B**

33

41

49 **C** G Em<sup>7</sup> Am D<sup>7</sup> G Em Am D<sup>7</sup> G Em Am B<sup>7</sup>

55 Em A<sup>7</sup> Am D<sup>7</sup> G Bm Am D<sup>7</sup> G G<sup>7</sup> C E<sup>7</sup>

61 Am A<sup>o</sup> Bm E<sup>7</sup> Am D<sup>7</sup> G D<sup>7</sup>

16

# Elfantens vuggevisse

Contrabass

B.Christensen, arr: Bent Melvej 2018

♩ = 100

9

17 **A**

25

33 **B**

41

49 **C**

57

65

73

