

Hej Katariina

Trad. Svensk /Finsk schottis

$\text{♩} = 80$

Dm B \flat 7 Dm A7

1. Dm A7 2. Dm

Violin 1

Violin 2

Harmonica

Contrabass

6 G Dm A7 Dm A7

Vln. 1

Vln. 2

Harm.

Cb.

10 Dm B \flat Dm A7 Dm

Vln. 1

Vln. 2

Harm.

Cb.

Fine

14 F F° F C7 F

Vln. 1

Vln. 2

Harm.

Cb.

18 F F° F C7 1. F 2. F A7

Vln. 1

Vln. 2

Harm.

Cb.

D.C. al Fine

Hej Katariina

Violin 1

Violin 2

Harmonica

Trad. Svensk /Finsk schottis

$\text{♩} = 80$

Dm B \flat 7 Dm A7

1. Dm A7 2. Dm

6 G Dm A7 Dm A7 Dm B \flat Dm

12 A7 Dm F F \circ F C7 F

Fine

18 F F \circ F C7 1. F 2. F A7

D.C. al Fine

Hej Katariina

Violin 1

Contrabass

Trad. Svensk /Finsk schottis

♩ = 80

Dm Bb7 Dm A7

1. Dm A7 2. Dm

6 G Dm A7 Dm A7

10 Dm Bb Dm A7 Dm

14 F F° F C7 F

18 F F° F C7

1. F 2. F A7

Hej Katariina

Violin 1

Trad. Svensk /Finsk schottis

Staff 1: Dm Bb^7 Dm A^7 1. Dm A^7 2. Dm

Staff 2: 6 G Dm A^7 Dm A^7

Staff 3: 10 Dm Bb Dm A^7 Dm

Staff 4: 14 F F° F C^7 F

Staff 5: 18 F F° F C^7 1. F 2. F A^7

Hej Katariina

Violin 2

Trad. Svensk /Finsk schottis

♩ = 80

1. 2.

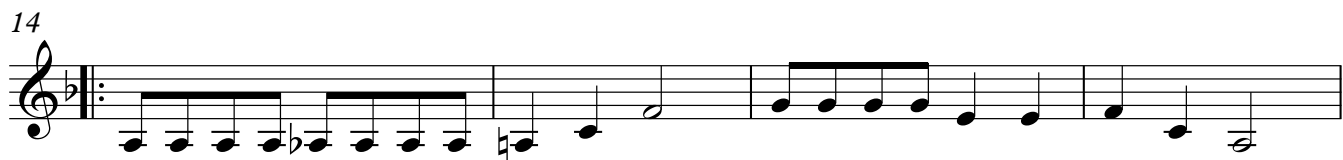
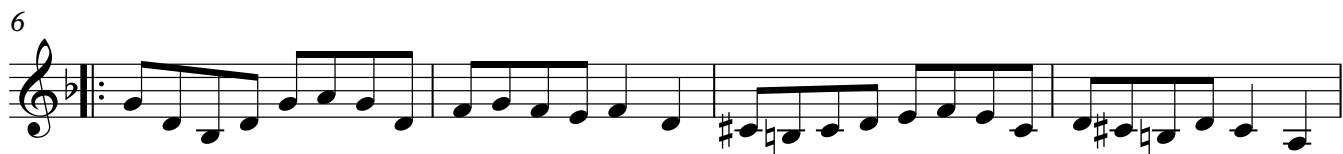

1. 2.
D.C. al Fine

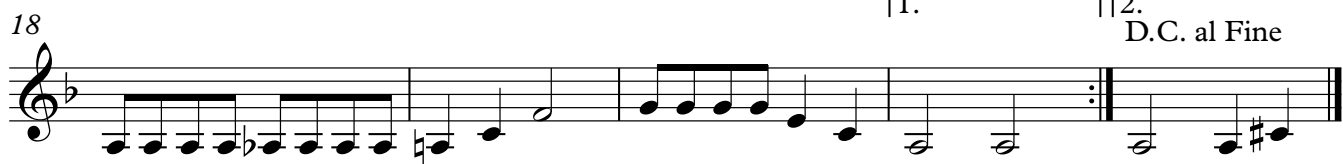

Harmonica

Hej Katariina

Trad. Svensk /Finsk schottis

♩ = 80

1.

5 2.

10

14

19 1. 2.

Hej Katariina

Contrabass

Trad. Svensk /Finsk schottis

♩ = 80

7

13

18

